



2018

Report to the Community

Extreme Makeover for an Old Campus



Story on pg. 8

An Urban Land Trust Serving Greater Cleveland

www.westcreek.org

Dear Friend of Conservation,

"It's so peaceful! I LOVE this!" Those words were overheard during a recent walk. It happened to be on a winter day in West Creek Reservation in Parma. But it could have been anytime, in countless other places around Greater Cleveland, including places that are small and not so obviously parklike: a meadow left wild between industrial sites; a wooded lot behind a suburban cul-de-sac; or along the banks of the Cuyahoga River near downtown Cleveland.

Thanks to your support, West Creek Conservancy has now protected over 1500 acres and 250 parcels in places just like those. Together, we are working to steward these lands and restore their natural ability to serve the needs of people and our planet. With each new protected property, the Conservancy is making our region a healthier and more vibrant place to live and work.

Let us quickly mention two exciting projects for 2018. West Creek Conservancy recently acquired 80 acres of the former Parmadale campus, the largest single acquisition in our organization's history. Removal of the old campus structures should begin later this year. Read more about it on page 8. The Conservancy is also assisting in the creation of Irishtown Bend Park in downtown Cleveland. This 17-acre park will enable the final trail link between Cleveland's lakefront and the Towpath Trail – some 30 years in the making. Consider that a spoiler alert for next year's report!

West Creek Conservancy brings conservation to where you live – in your city, in your neighborhood, a few steps from your doorstep. We think everyone deserves a nearby place to enjoy peace, a nature-filled place to love. Join us in making nature abundant and accessible throughout Greater Cleveland. With your generous support, we'll make it happen together. Thank you!

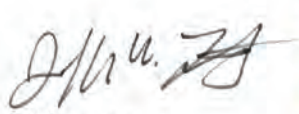

Jeff Lennartz
Chair, Board of Directors

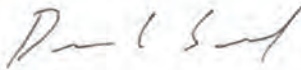

Derek Schafer
Executive Director



OUR MISSION

To enrich the lives of people in Greater Cleveland by conserving natural habitat, restoring the ecological value and sustainability of urban land, and expanding neighborhood opportunities to experience nature



ABOVE: - Employees from KeyBank (left) and CSA Group (right) volunteer on West Creek Conservancy rain garden and planting projects.

ON THE COVER: - Aerial view of the former Parmadale campus in Parma. The 1920s buildings and surrounding forest were acquired by West Creek Conservancy in 2017. Before opening the area to the public, most structures will be removed. Story on page 8.

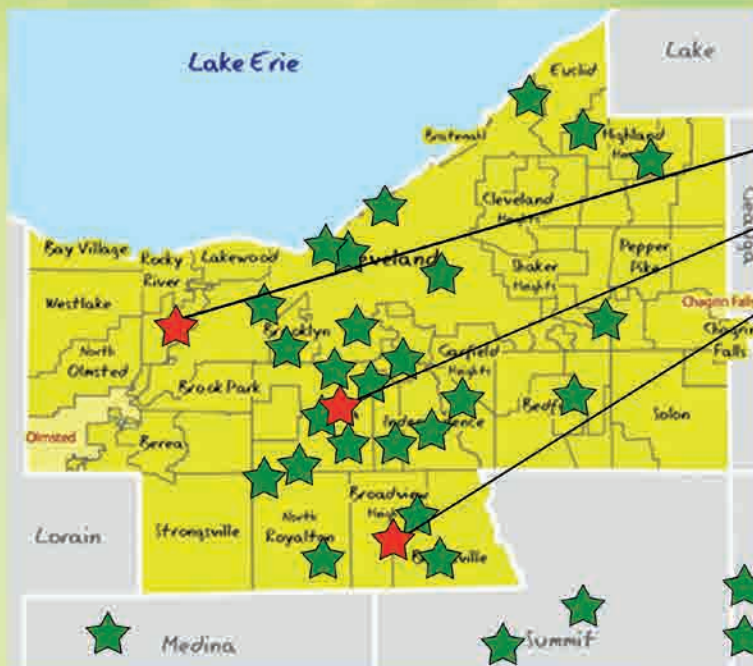

PROJECTS FEATURED IN THIS ISSUE

Coe Creek - Pg. 4

Parmadale - Pg. 8

Chippewa Creek - Pg. 5

Protecting Land Where People Live

Since its founding in 1997, West Creek Conservancy has completed or enabled over 130 conservation projects in 20 communities across Greater Cleveland. At left, each star indicates one or more projects. The red stars show three 2017 projects that are highlighted in this report.



LEFT - Hikers pose where the future Hemlock Creek Trail, a proposed part of the West Creek Greenway, will cross the Cuyahoga River in Independence. A new pedestrian bridge will help link West Creek Reservation to the Towpath Trail.



RIGHT - Intrepid entrepreneurs begin the process of harvesting honey at Kinsman Farm, one of Cleveland's largest urban agricultural incubators, established and sustained through a partnership with West Creek Conservancy.

Board of Directors

Jeff Lennartz, *Chair*
Rich Weiser, *Vice Chair*
Maria Curcio, *Secretary*
Eric Sluss, *Treasurer*
Michael Baumgartner
Michael Craig
John Daters
Maribeth Feke
Irv Hazel
Barbara Hermes
Connor Redman
Tracey Rock
Irene Toth

Staff

Derek Schafer, *Executive Director*
Dawn Petkov, *Office Manager*
Jakob Hamlescher, *Stewardship & Outreach Manager*
Peter Bode, *Central Lake Erie Project Manager*

Board of Advisors

Dean DePiero, *Of Counsel, McDonald Hopkins LLC*
Chuck Germana, *Former District Councilman, Cuyahoga County Council*
Jim Kastelic, *Former Program Director, The Trust for Public Land*
Herbert Mausser, *Assistant Dean, Cuyahoga Community College*
David Nedrich, *President & CEO, Parma Area Chamber of Commerce*
Rory Robinson, *Outdoor Recreation Planner, National Park Service*
Matt Scharver, *Manager of Watershed Programs, Northeast Ohio Regional Sewer District*
Philena Seldon, *Outreach & Education Coordinator, Office of Sustainability, City of Cleveland*
David Vasarhelyi, *Project Manager, The Trust for Public Land; Founder, West Creek Conservancy*



NATIVE SPECIES - such as these mallard ducks in Rocky River, and people can both thrive in urban environments when land use is thoughtfully planned and key water resources and natural lands are protected. The 12 acres of Coe Creek valley now protected by West Creek Conservancy will help clean the waters entering Rocky River and Lake Erie.

REVITALIZING OUR RIVERS

RESTORING IMPACTED TRIBUTARIES TO IMPROVE THE WATERS OF ROCKY RIVER

The Challenge: Most cities contain pockets of land with no clear future. Encircled by housing, businesses, or other developments, they typically have hillsides or water features that deter easy development. They are often ignored for many years. Too often, they are also subjected to dumping and other abuses. These overlooked lands are everywhere. They have a combined systemic impact on the health of our rivers, our lakes – and us.

Our Action: West Creek Conservancy placed under conservation easement a 12-acre section of Coe Creek valley owned by Fairview Park. The transaction used private funds from a development project on nearby Lorain Road. Coe Creek is a 5-mile tributary of Rocky River, flowing mainly in underground culverts. It runs from Great Northern Mall in North Olmsted, through Bain Park, and across Big Met Golf Course in Rocky River Reservation. Our partners in the project included Rocky River Watershed Council and the City of Fairview Park.

The Impact: Each lake, river, and gulley affects the wellbeing of life downstream – whether plant, animal, person, neighborhood, or city. The health of these waterways is set by how well we care for the land. By acquiring the conservation easement in Coe Creek valley, a section of culvert will be removed and a beautiful 3000-foot length of stream and surrounding woodlands that funnel water to Rocky River and the Reservation will be protected. The acquisition eliminates the threat of future development and provides Fairview Park with extra funds to put toward more stream restoration. The acquisition is also the Conservancy's first step in a larger restoration effort along Coe Creek.

CREATING SPACES FOR NATURE

SECURING NATURAL HABITAT IN THE CHIPPEWA CREEK WATERSHED

The Challenge: Between 1990 and 2018, over 10% of Earth's wilderness was lost. And with this loss of habitat went entire species. One does not need to travel across oceans or even time zones to see this loss. It's happening right here in northeast Ohio. To strengthen the web of life that supports us all, natural lands must be conserved and balanced with the needs of people. Watershed Balanced Growth Plans offer a framework for communities to sustain both economic development and conservation. In 2008, the Chippewa Creek Watershed Balanced Growth Plan became the first to be endorsed by the State of Ohio. It is now one of three endorsed plans in Cuyahoga County, the other two being Chagrin River and Big Creek.

Our Action: West Creek Conservancy acquired 14 acres in Broadview Heights identified in the Chippewa Creek plan as a priority conservation area. A developer had marketed the area for decades without success. The property, obtained through the Cuyahoga County Land Bank, contains a valley whose natural water features and associated permitting requirements made building proposals untenable.

The Impact: The acquired parcel contains 1400 feet of a main branch of Chippewa Creek, which flows through Brecksville Reservation and into the Cuyahoga River. The parcel includes critical streamside habitat, floodplain, bottom-land forest, and open field, all of which provide home to a wide range of native plants and animals. As West Creek Conservancy carries out its ongoing stewardship, the property will be managed to strengthen its natural biological diversity.

"The Balanced Growth concept emphasizes that land use planning and development should recognize watershed functions and other natural processes... Protecting these Priority Conservation Areas will have high impact on the watershed in terms of flooding, erosion, and water quality."

- Chippewa Creek Watershed Balanced Growth Plan, Cuyahoga River Community Planning Organization



As part of the 4th-largest undeveloped area in the Chippewa Creek watershed, this 14-acre property in Broadview Heights, now protected by West Creek Conservancy, hosts a rich variety of habitat and critical soils.



WEST CREEK CONSERVANCY DONORS

YOU – OUR DONORS – MAKE IT ALL POSSIBLE! In 2017 your generosity allowed West Creek Conservancy to protect hundreds of properties throughout Greater Cleveland. We are grateful to all the individuals, corporations, foundations, and organizations who have supported our vital work. Contributions received between January 1 and December 31, 2017, are listed here.

\$10,000 & Over

City of Parma
The Cleveland Foundation
Cleveland Metroparks
Cuyahoga County Land Bank
Gangale Family
Ganley Real Estate Corp.
The George Gund Foundation
Northeast Ohio Regional Sewer District
Ohio & Erie Canalway Association
Ohio Department of Natural Resources
Ohio Environmental Protection Agency
Ohio Public Works Commission
Parma Community Improvement Corporation

\$5,000 - \$9,999

ArcelorMittal
Jesuit Retreat House

\$2,500 - \$4,999

Barbara & Rudolf Hermes
Jeff Lennartz
William & Christina Mueller
Rich & Barbara Weiser

\$1,000 - \$2,499

All Erection & Crane Rental Corp.
Simon Caplan
CSA Group
Joseph DiGeronimo
Dominion - Western Reserve Land Conservancy
William & Joanne Grady
Dorothy & Irvin Hazel
John Lahl
Susan Renda
Kathleen Schlemmer
Eric Sluss
Robert & Kathleen Wade
Dick & Jane Whitehead
George Zbiegien

\$500 - \$999

Jeffery A. & Rosalyn A. Abrams
Jim Busch, Busch Funeral & Crematory Services
Steven Cencukla
Cox Communications
Dean DiPiero
Jeremy Depinet
Maribeth Feke
Bryan Gacka
Chuck & Anne Germana
Terry Greathouse
Fred Hipp
The Mannik & Smith Group
Mark Haynes Construction
McDonald Hopkins LLC
Charles McGill
Roy Minoff
Larry Napoli
Neff & Associates
Sam Petros
Rails to Trails Conservancy
Ruth Enka Schafer
The Sherwin-Williams Company
The Sherwin-Williams Foundation
Surety Title Agency, Inc.
Irene Toth

\$250 - \$499

Alliance of Hazardous Materials Professionals
Mark Baumgardner
Kathy Jo Carson
Susan & Robert Chapman
Michael Craig
Michelle Devlin

Generations Dental Care, Inc.
GPD Group
Ed & Nancy Hatgas
James Huber
Innovative Title & Escrow Services, LLC
Charles R. Koepke, M.D., J.D., RMA Properties
Christine A. Krol & David A. Sagerer
NEOCHMM
Joe Phillips, Hollywood Scapes
Tracey Rock
Ed & Brenda Lee Salk
Jean Schafer
Chris & Vicki Soukup
Terry Stahurski
Leanne & Thomas Weinreich
Gene A. Wimmer

\$100-\$249

Anonymous
Jim & Kathy Amato
Robert & Cheryl Anderson
Cheryl Ball
Art Basso
Michael & Carrie Baumgartner
Margo & Tom Bertin
Rick Beyerle
Gerald & Jean Boldt
Teresa Bollinger
Sharon Brejer
Margaret & Tito Cambareri
Keith Chelm-Chelm Properties
ChronoTrack Systems
Kathy Craine
Maria Curcio
David Daams
Gizelle & Dan Dailey
Jessica Davis- Rebuilders Xchange
Richard & James DeLanis
Dempsey Scheiman & Assoc.
Eugene DiSanto
Tim Dobeck
Emerald Necklace Garden Club
Environmental Design Group
Friends of Timothy J. DeGeeter
Vickie Gallagher
Joe Germana
James & Mary Ann Glover
Goldhorn Brewery
David & Melanie Hauer
Liz & Rob Hersh
Joe & Suzanne Hollo
Don & Nancy Howell
Barbara Hrdlicka
Lee & Candy Hutton
Independence Garden Club
David & Mary Jecmen
Jim & Pat Kastelic
John & Hilda Kikel
Eric & Marian Klieber
James Koney
Frank Lovell
Larry Lowiec
Herbert Mausser
Ridgewood Garden Club of Parma
Peter Migielicz
John Mitterholzer
Jonny Molnar
Donna & Eugene Nettgen
NTH Consultants, Ltd.
Laura Palcisko
Sandra Paliga
Dianne Palivoda
Ken Murach & Jane Penttila
Sandi Pipes
Cedric & Eloise Plavney
Nichole Prater

Jofrey & Andrea Quintanar
Connor Redman
Candace Ridler
Karen & Brian Riegel
James & Rose Rohal
David Roth
Sheldon & Mary Ann Schafer
Martine Scheuermann & Marty Culbertson
June Schilens
Andy Schofield
Karen Seawall & Greg Warren
Erik Shamberger
Laurie Siebert
Roger Smith
Jim & Pat Spoth
Jim Sprague
Emma Lee Spring
Gladys Swicki
Anthony & Eleanor Szpak
Mike Szpatura
Tekro LLC
Dave & Dynda Thomas
Catherine Timko
Steve & JoAnne Tucholsky
Steve & Barbara Tucky
Betty A. Urban
Village of Valley View
Watershed Distillery LLC
Martha Weidenbach
Thomas & Marcia White
Ann & William Zabkar
Jane Zickes

\$99 & Under

Heidi Andres
Jean Artrip
Richard J. Babyak
Sylvia M. Banks
Nancy Bartholomew
David Beach
Mike Bean
Donald & Edie Bees
Milene Bender
Kent Berkheimer
Laura & Autumn Bishop
Michael Bitsko
David A. & Juliann Blaha
Ross Blakely
Ted Bolla
Mary Bradshaw
Sean Brennan
Melani K. Brewer
Joseph Brown
John Bundy
John Busch
Doreen Cannon
Cynthia Celebrezze & Steve Mason
Pam Cerio
Christine Chenevey
Donna & Greg Cintula
Fred Bess & Jeff Converse
Marcia Cornelius
Elizabeth & Martin Coyne
Alan Dailey
Ellen Davis
Terry & Laurie Davison
Brian Day
Barbara Degyansky
Kathy Dishion
Mark & Pam Dobbins
Bill & Betty Dodds
Ed Dooner
Alice Dugar, SND
Judge Mary L. Dunning
Lillian L. Duray
Ed & Katherine Durkin
Elizabeth Fleming



J. Howard Flower
Les & Ann Foote
Joseph A. Franchino
Bob Gardin
Rick Gates
Keith Geary
Robert P. & Barbara Glover
Dorothy K. Gonda
Arthur & Dedra Good
John & Dianne Good
Nancy Acord Greathouse
Mary Grodek
Jennifer Gusik
Larry Hahn
Hair Headliners
Dan & Carol Hargenrader
Rose Hartman
Nancy Hayes
John M. Hazel
Dieter & Christa Herbert
Martin & Dawn Hermes
Evelyn Hinz
Bessanne Hustosky
Tom & Laverne Jacobson
Georgene Jasinski
Patricia Jatsek
Richard Juby
Geraldine Kaftan
Theresa & Danielle Kindel
Jim King
Ronald & Paula Koenig
Marion Konstantynovich
Virginia A. Kovach
Timothy J. Kraig D.D.S.
Paula Kramer
Ann Krepps
Matthew Ksenyak
Jerry & Marie Laheta
Karen Lamoreaux
Catherine Langan
Mary Ann Lanser
Mason Lavon
Katie Liepold
Carol & Carl Lindblom
Carole & Donald Lisy
Mike & Monica Losneck
Ed Lukacevic & Resi Sonntag
Christopher Lurz Relmec
Janice Mamich
Gary & Therese Manke
Helen Mayer
Marie S. Medwid
Eileen Miller
Mary Murphy
NARFE Chapter 2264
David Nedrich
Jane Norris
Ohio CAT
Joe & Peggy Osburn
Helen Osowski
Marianne & John Parker
George & Marie Patterson
Don & Jenny Peak
Geraldine & Robert Petras
George & Catherine Plude
Don Pollack
Carolyn Princic
Dawn Prokop
Elizabeth Prusak

Barbara Rajavich
Kenneth Rapport
Jim Reagan
Kathy Rehus
Margaret Rein
Ricco's Beauty Salon
John J. Riczo
Dennis & Sandra Rohal
Janet Rybicki
Darlene Sadowski
Katherine Schneider
Erika Schnur
Cliff & Betty Schuenaman
John & Tammy Sech
Norma Setteur
Ron & Bonnie Shadrach
Barry Sherwin
Charles & Mary Ann Sklaryk
Ruth Skuly & Leo Deininger
Caryl Smith
Don & Ron Smolen
Judge Kenneth Spanagel
St. Columbkille 50 Plus Club
Rosemary Stagel
Kent & Patricia Starrett
Nancy Streichert
Gary & Kathy Suchocki
Patricia Suminski
Paul & Valerie Swancer
Frank & Elizabeth Terepka
Marilyn Thies
Donna J. Thom
Phil Thomas
Greg & Darlene Toth
Karen Vargo
Laszlo & Olga Vasarhelyi
Mark Vasarhelyi
Jennifer Verner
Lesley Visconti
Barbara Von Benken
Erika Jordan Wagner
Thomas E. Walczak
Diane & Nate Ward
Kim Watts
Janet Weiser
Pam Wetterau
Mary Ann Wiedl
Kathryn Wilmer
James A. Wohl
Sandy & Don Wojtalewicz
Bill & Betty Woolson
Gary D. Zanerick

Sponsors

Anonymous
Atwell, LLC
Bethany Lutheran School
Byzantine Catholic Eparchy of Parma
C&K Industrial Services Inc.
Chagrin Valley Engineering
Cleveland Metroparks
Cuyahoga Community College
The Dalad Group
The DiGeronimo Family Foundation
Donald G. Bohning & Associates Inc.
EnviroScience Inc.
Everything Tented
FirstEnergy Corp.
Ford Cleveland Engine Plant/UAW Local 1250
Forest City Enterprises, Inc.
GPD Group
Great Lakes Brewing Company
Hylant Group
The Illuminating Co.

Independence Excavating
Innovative Title & Escrow Services
Kurtz Bros., Inc.
Meaden & Moore
National Interstate Insurance
Oatey Co.
Ohio Savings Bank
OHM Advisors
On-Call Waterproofing
Partners Environmental
Quasar
RiverReach Construction
Spring Hill Nursery - Emma Lee Spring
State Farm Insurance - Larry Vasil
studioTECHNE
Suburban Press
Tetra Tech, Inc.
TY Inc./ Landsong Engineering
University Hospital
Vince Hrobat Insurance Agency Inc.
Walthall CPA's
WXZ Development Inc.
Y Design Graphics
Ziegler Metzger LLP

Memorials

In Memory of David Lincheck
Girl Scout Troops #70138 & #70337

In Kind Donations

A Taste of Excellence
AMC Theatres
Angelo's Pizza
AutoZone
Aveda
Bakers Sqaure Restaurant & Bakery
Barrio
Beck Center for the Arts
Beerhead Bar & Eatery
The Big Bang Dueling Piano Bar
BJ's Restaurant & Brewhouse
Boston Market
Brunswick Strongsville Storage
Buca di Beppo
Bucci's J. Bella Italian Restaurant
Buffalo Wild Wings
Burning River Adventures
Busch Funeral & Crematory Services
Canalway Partners
Capa Southern Theatre Columbus
Carrabba's Italian Grill
Castle Noel
Charm Thai
The Cheesecake Factory
Chipotle Mexican Grill
Chuck E Cheese's
Cinemark Theatres
Cleats Club Seat Grille
Cleveland Botanical Garden
Cleveland Brew Bus
Cleveland Browns
Cleveland Cavaliers
Cleveland Cinemas
Cleveland Cookware
Cleveland Gladiators
Cleveland in a Box
Cleveland Metroparks
Cleveland Museum of Natural History
Cleveland Whiskey
Columbus Escape Room
Columbus Symphony
Common Ground Canopy Tours
COSI
Costco

Cox Communications
Cozumel Restaurante
Cuyahoga Valley National Park
Cuyahoga Valley Scenic Railway
Danny Boys
Dempsey Scheiman & Associates
Dimitri's Place VR
District Cleveland
Durkin Florist
Environmental Design Group
Erie Island Coffee Co.
Eye-Optical Inc.
Fatheads Brewery
Maribeth Feke
Fin Feather Fur Outfitters
Firehouse Subs
Flip Side
The Form Group
Get Air Cleveland
Go Ape!
Goldhorn Brewery
Gran Fiesta Mexican Restaurant
Great Lakes Brewing Co.
Great Lakes Science Center
Hanson Faso Sales & Marketing, Inc.
Barbara Hermes
Hilton Cleveland Downtown
The Home Depot
Jim Huber
Icemule Coolers
Jersey Mike's Subs
LAGO Cucina Enotecca & Birreria
Lake Erie Crushers
Lake Erie Monsters
Larchmere Fire Works
Lembo's Italian Restaurant
Litehouse Pools & Spas
Little Birdie Wine Nest
Lolly the Trolley
Longhorn Steakhouse
Make Believe Family Fun Center
The Mannik & Smith Group Inc.
Mark Haynes Construction, Inc.
Market Garden Brewery
Massage Envy
Maui Sands Indoor Waterpark Resort
Max & Erma's
McDonald Hopkins
The Melting Pot
Michael Angelo's Bakery
Miller Boat
Roy Minoff
Mitchell's Ice Cream
Mohican Adventures
William & Christina Mueller & Family
Music Box Supper Club
Nalu Standup Paddle & Surf
Neff & Associates
Nothing Bundt Cake
The Oak Barrel
O'Charley's
Old Carolina Barbecue Company
Old Lakeshore Charters
Old School Architectural Harvest
The Olive Scene
On-Call Waterproofing

Online Liquidation Auction
Pat Catan's
The Paul Duda Gallery
The Petros Family
Pet Valu
Petitti Garden Center
Pita Pit
Portside Distillery
Precision Environmental
Pro's Choice Massage
Pulp Juice & Smoothie Bar
Rack Room Shoes
The Rail
Ridgewood Golf Course
River Dog Café
Rock & Roll Hall of Fame
Rockside Farm, Jim King
Sangria Y Tapas
John Skory
Scrambler Marie's Breakfast Bistro
Sears Appliance & Hardware
Share the River, Jim Ridge
The Sherwin-Williams Company
Shooters On the Water
Sibling Revelry Brewery
Simon's Restaurant & Deli
Eric Sluss
Sport Clips
Emma Lee Spring
Square 22
Terry Stahurski
Sweet Mango Thai Cuisine
Synergy Woods
Team Promotions
Tekro LLC
TGI Fridays
Thayer's Select Meats
Tom + Chee
Tracey Rock
Tremont Taphouse
Trivs Restaurant & Lounge
USS Cod
Utopia Salon
Walt Disney World
Watershed Distillery
Wayside Furniture
Western Reserve Historical Society
Westin Cleveland Downtown
Westpark Animal Hospital
Where I'm From
Winking Lizard Tavern
WonderWorks
ZipZone Canopy Tours
Zoupl

We make every effort to list our donors accurately. We regret any errors or omissions. If you have any questions about this list, please contact Dawn Petkov at 216-749-3720 ext. 10 or dpetkov@westcreek.org

We also extend thanks to our many volunteers who have given generously of their time and energy in support of our mission. Thank you!



CONNECTING PEOPLE & PLACES TO NATURE

BRINGING NEW PURPOSE TO A HISTORIC CAMPUS

The Challenge: Dedicated in 1925, the cottage-style orphanage called Parmadale Children's Village of St. Vincent de Paul was among the first of its kind in the nation. With over 20 structures spread across its wooded campus, it housed some 450 boys on opening day. It also left intact an expansive forest. After nearly 90 years and serving thousands of in-need children and families from across northeast Ohio, the institution ceased its residential programs in 2014 and vacated most of its campus. With that announcement, the site also became open to developments incompatible with adjoining conservation lands.



Our Action: After long negotiations, and with the support of the City of Parma, West Creek Conservancy used funds from the Ohio Public Works Commission Green Space Conservation Program and Cleveland Metroparks to purchase 80 acres from the Catholic Charities Diocese of Cleveland. The sale agreement with the Diocese may allow the Conservancy to acquire in 2026 the remaining 10 acres that are still in use for adult treatment services.

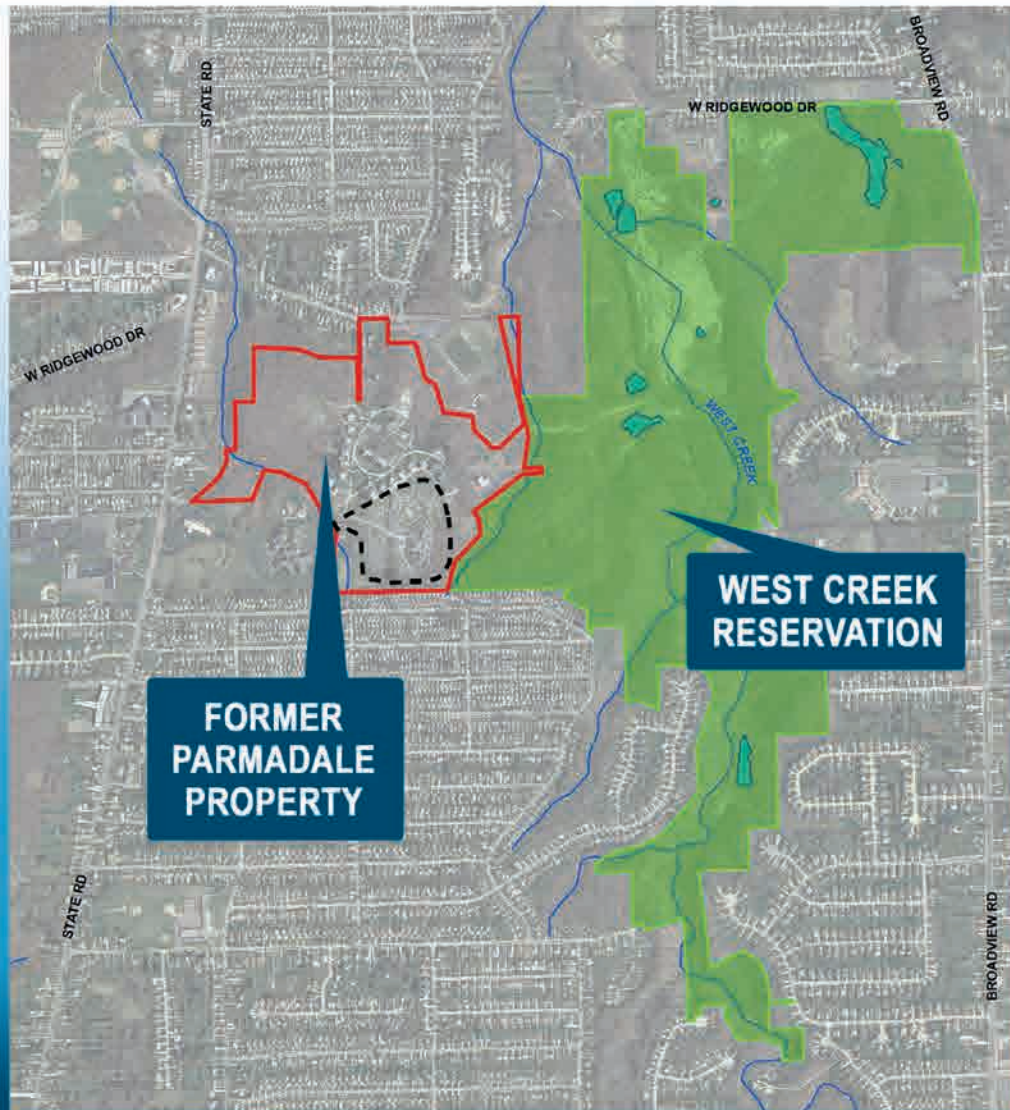

The Impact: The expanse of open space and natural habitat of the former Parmadale campus is a rare opportunity in a heavily urbanized area. The roadways, rooftops, and parking lots of the campus present over 12 acres of impervious surface whose removal will benefit the quality of nearby headwater streams. To honor the site's history, some structures will be saved and repurposed. Some public work shops have already been held to generate ideas. For now, plans are to manage the woodlands and remove most of the old structures. After 2020, new amenities will be added and the Conservancy will open the area for public use. Eventually the property will join the West Creek Greenway and be added to West Creek Reservation, expanding the latter to over 400 acres.

FACING PAGE TOP - Children playing at Parmadale in 1961. School and clock tower in background.

FACING PAGE BOTTOM - In 2017 West Creek Conservancy secured 80 acres of the former Parmadale property (red outline), located west of West Creek Reservation in Parma. It includes a campus of over 20 buildings nearly a century old. Not part of this initial acquisition were 10 acres still in use by the Catholic Charities Diocese of Cleveland (dotted outline).



ABOVE - A row of the residential cottages as seen in the late 1920s. Each building housed about 40 boys when the facility was opened in 1925.

LEFT - Architectural details from some of the oldest campus structures may be saved for an on-site historic display. This coat-of-arms with Latin motto is one of many details from the cottages.



LEGEND

1. REPURPOSED TOWER FOR REGIONAL OBSERVATION
2. EVENT PLAZA WITH TO-SCALE CUYAHOGA RIVER MODEL
3. INTERGENERATIONAL PLAY
4. NATURAL PLAY
5. COMPOSTING RESTROOM
6. PARKING LOT: 121 STALLS WITH BIORETENTION
7. DOG PARK
8. CAMPING
9. IMPROVED ENTRY ROAD WITH ALL-PURPOSE TRAIL
10. POLLINATOR PRAIRIE / BIOREMEDIATION
11. SALVAGED SETON HALL ENTRY WITH HISTORY OF PARMADALE
12. GREAT LAWN
13. EXTENDED WOODLANDS
14. CONNECTION TO EXISTING BOARDWALK AND ADJACENT PADUA FRANCISCAN PARK
15. POSSIBLE REPURPOSED COTTAGE(S):
-GREEN RETROFIT
-RESTROOM UPGRADES
-NATURE PRESENTATIONS
-STAFF OFFICES
-CONCESSIONS
-INTERN HOUSING
16. EXISTING BROADCAST TOWER AND EASEMENT
17. PEDESTRIAN ACCESS TO MOUNT ALVERNA
18. PEDESTRIAN ACCESS TO PARK DRIVE
19. CONNECTION GATEWAY TO FUTURE WEST CREEK

KEY

- PAVED ALL-PURPOSE TRAIL
- MOUNTAIN BIKE TRAIL
- TOP OF SLOPE
- PRIMARY ENTRY+GATEWAY TREATMENT
- VISUAL SCREEN + PHYSICAL BARRIER

SOME CONCEPTS - With ideas generated at public workshops in 2017, West Creek Conservancy has begun planning the future of the former Parmadale campus. Neighborhood points of access, trail connections to the West Creek Greenway, and a range of amenities are envisioned. Although most buildings will be demolished as the first step in reclaiming the campus, not all structures will be removed. The concept plan above, for example, proposes that the clock tower (Legend item 1) be repurposed with an observation deck to give visitors panoramic views.

Financial Statement Year ended December 31, 2017, accrual basis

2017 REVENUE

Dues & Donations	\$	55,702
In-Kind Donations	\$	590,409
Fee Services	\$	219,182
Special Events	\$	132,779
Outreach Programs	\$	67,500
Non Gov. Grants	\$	173,000
Government Grants	\$	1,805,533
Misc.	\$	431,915
Total Revenues	\$	3,476,020

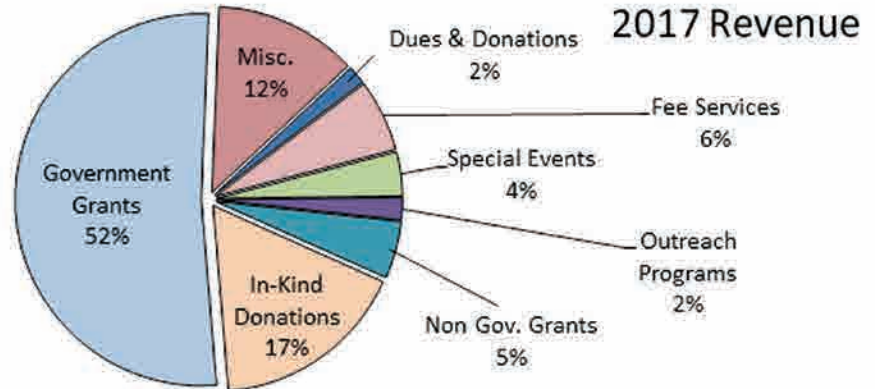

2017 EXPENSES

Operating	\$	331,506
Professional Fees	\$	127,949
Fundraising	\$	132,794
Outreach Programs	\$	28,466
Property Management	\$	33,650
Habitat Restoration	\$	234,486
Land Acquisition	\$	2,380,896
Misc.	\$	1,728
Total Expenses	\$	3,271,475
Change in Net Assets	\$	204,545

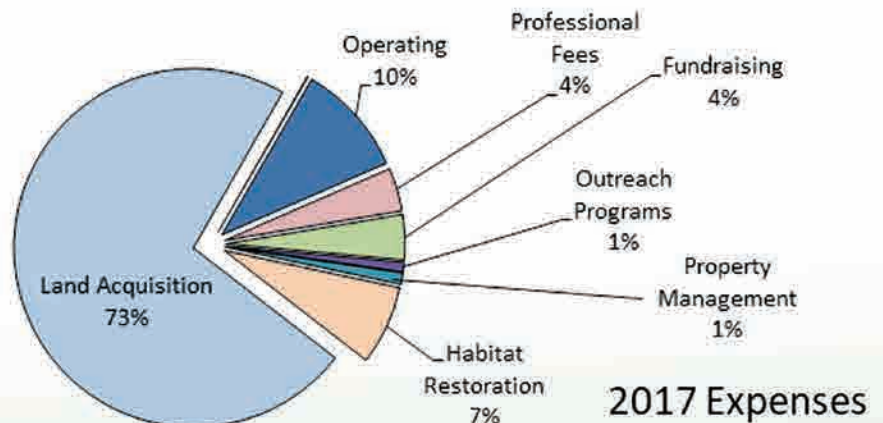

BEAUTIFUL DAY FOR A CLEAN UP - Forest City employees rest long enough for a group shot before resuming their volunteer work at the former Parmadale site in May. The building behind them is the 1925 former main chapel and school building, which for decades served the educational and spiritual needs of hundreds of resident children. Many tons of debris were removed from the grounds in 2017 thanks to cleanup teams like this.



HELPING YOUNG PLANTS - Employees from Arconic's Cleveland Operations volunteer on a fall day to prepare plants for winter at Spring's Hill Native Plant Nursery. The nursery was created and is overseen by Conservancy members Terry Greathouse and Emma Lee Spring. It supplies plants to help West Creek Conservancy reestablish native populations in its restoration projects.

YES! I Want to Help Make Nature Our Neighbor

☐ **YES! I want to join West Creek Conservancy & help protect green space in Greater Cleveland.**

Enclosed is my tax-deductible contribution of:

- | | |
|--|--|
| <input type="checkbox"/> \$35 Introductory | <input type="checkbox"/> \$50 Woodland Steward |
| <input type="checkbox"/> \$100 Trail Builder | <input type="checkbox"/> \$500 Greenway Champion |
| <input type="checkbox"/> \$1000 Watershed Patron | <input type="checkbox"/> Other \$ _____ |

NAME _____
ADDRESS _____
CITY _____
STATE _____ ZIP _____

Please make your check payable to **West Creek Conservancy**, PO Box 347113, Cleveland, OH 44134.

You can also pay by credit card online at www.westcreek.org or by calling 216-749-3720 ext. 10.

- ☐ Please send me information on making a gift to West Creek Conservancy through my will or estate plan.
- ☐ I have already included West Creek Conservancy in my will or estate plan.

Email me updates on programs and member events. My email address is _____

CAN YOU DIG IT? Come Out & Join Us!



DIGGING IT FOR TREES - Normandy High School students and NEOCHMM members joined forces during the 2017 RiverSweep event to reforest a site newly conserved by West Creek Conservancy along the West Creek Valley.

In addition to our **Main Events** below, West Creek Conservancy is hosting **Discovery Hikes** and **Public Meetings** throughout 2018. Hear interesting guest speakers and explore new areas on our walks. Activities are free and open to the public unless noted otherwise.

Check out the complete list and latest details at www.westcreek.org or call 216-749-3720 ext 10. We look forward to seeing you!

2018 Main Events

Apr 17 (Tues) at 6:30pm

ANNUAL MEETING at West Creek Reservation Watershed Stewardship Center, Parma

June 22 (Fri) at 7:00pm

TACOS & TEQUILA benefit at West Creek Reservation Watershed Stewardship Center in Parma
TICKETS REQUIRED

Aug 25 (Sat) at 6:30pm

UPI A CREEK Annual Gala at Windows on the River in Cleveland. **ADVANCED TICKETS REQUIRED**

Oct 27 (Sat) at 8:00pm

5K RUN benefit at West Creek Reservation in Parma
REGISTRATION REQUIRED

Dec 4 (Tues) at 6:30pm

HOLIDAY PARTY at West Creek Reservation Watershed Stewardship Center in Parma

www.westcreek.org

• 216-749-3720



West Creek Conservancy
P. O. Box 347113
Cleveland, OH 44134